



TEST REPORT 2221548/02A-OYC

Date 03 MAR 2022

Singapore Test Lab Pte Ltd, 10B Enterprise Road, Singapore 629828, Tel: +65 6353 6393, Fax: +65 6353 6395

SUBJECT:

Dimensional measurements of flanges submitted by Liang Chew Hardware Pte Ltd.

TESTED FOR:

Liang Chew Hardware Pte Ltd
133 Kitchener Road
Singapore 208517

Attn: QC Department

SAMPLE RECEIVED DATE:

22 Feb 2022

TEST DATE:

22 Feb 2022

METHOD OF TEST:

BS 4504: Section 3.1: 1989 - Circular flanges for pipes, valves & fitting (PN designated) – Section 3.1- specification for steel flanges



The results reported herein have been performed in accordance with the laboratory's terms of accreditation under the Singapore Accreditation Council – Singapore Laboratory Accreditation Scheme.

1. This report applies to the sample of the specific product given at the time of its testing. The results are not used to indicate or imply that they are applicable to other similar items. This report may not be used to indicate or imply that Singapore Test Lab endorses, approves or recommends the tested sample.
2. Singapore Test Lab shall under no circumstances be liable to the client in contract or otherwise for any direct or indirect loss or damage suffered by the client howsoever arising or whether connected with the services provided herein.
3. Singapore Test Lab assumes no responsibility for the accuracy of information and/or details of the samples as supplied by the client.
4. This report shall not be reproduced in part or in full and shall not be used in any publicity material without the written permission of Singapore Test Lab.
5. The tests were carried out at Singapore Test Lab unless otherwise stated.



Singapore Test Lab is an ISO / IEC 17025 Accredited Laboratory.



DESCRIPTION OF SAMPLE:

Six pieces of "Norika" brand blank flanges were received, the descriptions are as follow:

Product Code	Descriptions	Markings	Remark
SS304FPN16BF050	2" "NORIKA®" STAINLESS STEEL AISI304 BLANK FLANGE PN16 PCD OF HOLE:125MM 4X19MM NOS OF HOLES	Norika, PN 16 50mm	See photo 1
SS304FPN16BF065	2½" "NORIKA®" STAINLESS STEEL AISI304 BLANK FLANGE PN16 67MM PCD OF HOLE:145MM 4X19MM NOS OF HOLES	Norika, PN 16 67mm	
SS304FPN16BF080	3" "NORIKA®" STAINLESS STEEL AISI304 BLANK FLANGE PN16 80MM PCD OF HOLE:160MM 8X19MM NOS OF HOLES	Norika, PN 16 80mm	
SS304FPN16BF100	4" "NORIKA®" STAINLESS STEEL AISI304 BLANK FLANGE PN16 108MM PCD OF HOLE:180MM 8X19MM NOS OF HOLES	Norika, PN 16 100mm	
SS304FPN16BF150	6" "NORIKA®" STAINLESS STEEL AISI304 BLANK FLANGE PN16 159MM PCD OF HOLE:240MM 8X23MM NOS OF HOLES	Norika, PN 16 150mm	
SS304FPN16BF200	8" "NORIKA®" STAINLESS STEEL AISI304 BLANK FLANGE PN16 295MM PCD OF HOLE:295MM 8X23MM NOS OF HOLES	Norika, PN 16 200mm	

TEST RESULTS:

Table 1 - Dimensional measurements

Sample Reference & Size	Results	BS 4504 Section 3.1: 1989 (PN 16) Table 7 and 11 code 105 Requirements
	DN 50	
Outside diameter, D (mm)	164.5	165 ± 2.0
Diameter of bolt circle, K (mm)	125.1	125 ± 0.9
Diameter of bolt hole, L (mm)	18	18
Bolting number	4	4
Flange thickness, C ₄ (mm)	18.3	18 ± 1.0
Flange face, d ₁ (mm)	101	102 +2.0, -1.0
Flange face, f ₁ (mm)	2.0	3 +0, -2.0

Terms and conditions:

- The result in this report applies to the sample as received from the client at the time of its testing. The result is not intended to be representative of other similar or equivalent sample. This report may not be used to indicate or imply that Singapore Test Lab endorse the test sample mentioned.
- Singapore Test Lab shall under no circumstances be liable to the client in contract or otherwise for any direct or indirect loss or damage suffered by the client howsoever arising or whether connected with the services provided herein.
- Singapore Test Lab assumes no responsibility for the accuracy of information and/or details of the samples as supplied by the client.
- This report shall not be reproduced in part or in full and shall not be used in any publicity material without the written permission of Singapore Test Lab.
- The tests were carried out at Singapore Test Lab unless otherwise stated.

TEST RESULTS (CONT'D):

Table 2 - Dimensional measurements

Sample Reference & Size	Results	BS 4504 Section 3.1: 1989 (PN 16) Table 7 and 11 code 105 Requirements
	DN 65	
Outside diameter, D (mm)	185.0	185 ± 2.0
Diameter of bolt circle, K (mm)	145.0	145 ± 0.9
Diameter of bolt hole, L (mm)	18	18
Bolting number	4	4
Flange thickness, C ₄ (mm)	17.0	18 ± 1.0
Flange face, d ₁ (mm)	123.5	122 +2.0, -1.0
Flange face, f ₁ (mm)	2.1	3 +0, -2.0

Table 3 - Dimensional measurements

Sample Reference & Size	Results	BS 4504 Section 3.1: 1989 (PN 16) Table 7 and 11 code 105 Requirements
	DN 80	
Outside diameter, D (mm)	200.2	200 ± 2.0
Diameter of bolt circle, K (mm)	160.3	160 ± 0.9
Diameter of bolt hole, L (mm)	18	18
Bolting number	8	8
Flange thickness, C ₄ (mm)	18.5	20 ± 1.5
Flange face, d ₁ (mm)	136.1	138 +2.0, -1.0
Flange face, f ₁ (mm)	1.9	3 +0, -2.0

Table 4 - Dimensional measurements

Sample Reference & Size	Results	BS 4504 Section 3.1: 1989 (PN 16) Table 7 and 11 code 105 Requirements
	DN 100	
Outside diameter, D (mm)	220.0	220 ± 2.0
Diameter of bolt circle, K (mm)	180.3	180 ± 0.9
Diameter of bolt hole, L (mm)	18	18
Bolting number	8	8
Flange thickness, C ₄ (mm)	20.3	20 ± 1.5
Flange face, d ₁ (mm)	159.2	162 +2.0, -1.0
Flange face, f ₁ (mm)	2.0	3 +0, -2.0

Terms and conditions:

1. The result in this report applies to the sample as received from the client at the time of its testing. The result is not intended to be representative of other similar or equivalent sample. This report may not be used to indicate or imply that Singapore Test Lab endorse the test sample mentioned.
2. Singapore Test Lab shall under no circumstances be liable to the client in contract or otherwise for any direct or indirect loss or damage suffered by the client howsoever arising or whether connected with the services provided herein.
3. Singapore Test Lab assumes no responsibility for the accuracy of information and/or details of the samples as supplied by the client.
4. This report shall not be reproduced in part or in full and shall not be used in any publicity material without the written permission of Singapore Test Lab.
5. The tests were carried out at Singapore Test Lab unless otherwise stated.

TEST RESULTS (CONT'D):

Table 5 - Dimensional measurements

Sample Reference & Size	Results	BS 4504 Section 3.1: 1989 (PN 16) Table 7 and 11 code 105 Requirements
	DN 150	
Outside diameter, D (mm)	285.0	285 ± 2.0
Diameter of bolt circle, K (mm)	240.2	240 ± 0.9
Diameter of bolt hole, L (mm)	22	22
Bolting number	8	8
Flange thickness, C ₄ (mm)	22.4	22 ± 1.5
Flange face, d ₁ (mm)	211.0	212 +2.0, -1.0
Flange face, f ₁ (mm)	1.8	3 +0, -2.0

Table 6 - Dimensional measurements

Sample Reference & Size	Results	BS 4504 Section 3.1: 1989 (PN 16) Table 7 and 11 code 105 Requirements
	DN 200	
Outside diameter, D (mm)	340.0	340 ± 3.0
Diameter of bolt circle, K (mm)	295.0	295 ± 0.9
Diameter of bolt hole, L (mm)	22	22
Bolting number	12	12
Flange thickness, C ₄ (mm)	22.0	24 ± 1.5
Flange face, d ₁ (mm)	268.0	268 +2.0, -1.0
Flange face, f ₁ (mm)	2.0	3 +0, -2.0

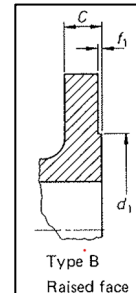
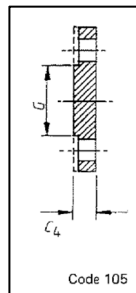
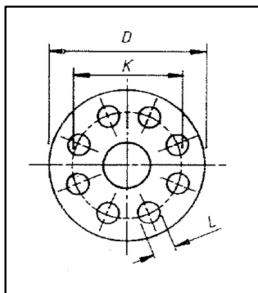

Ong Yeo Chuan
Testing Officer

Chua Peck Cheong
Senior Manager

Terms and conditions:

- The result in this report applies to the sample as received from the client at the time of its testing. The result is not intended to be representative of other similar or equivalent sample. This report may not be used to indicate or imply that Singapore Test Lab endorse the test sample mentioned.
- Singapore Test Lab shall under no circumstances be liable to the client in contract or otherwise for any direct or indirect loss or damage suffered by the client howsoever arising or whether connected with the services provided herein.
- Singapore Test Lab assumes no responsibility for the accuracy of information and/or details of the samples as supplied by the client.
- This report shall not be reproduced in part or in full and shall not be used in any publicity material without the written permission of Singapore Test Lab.
- The tests were carried out at Singapore Test Lab unless otherwise stated.

APPENDIX:

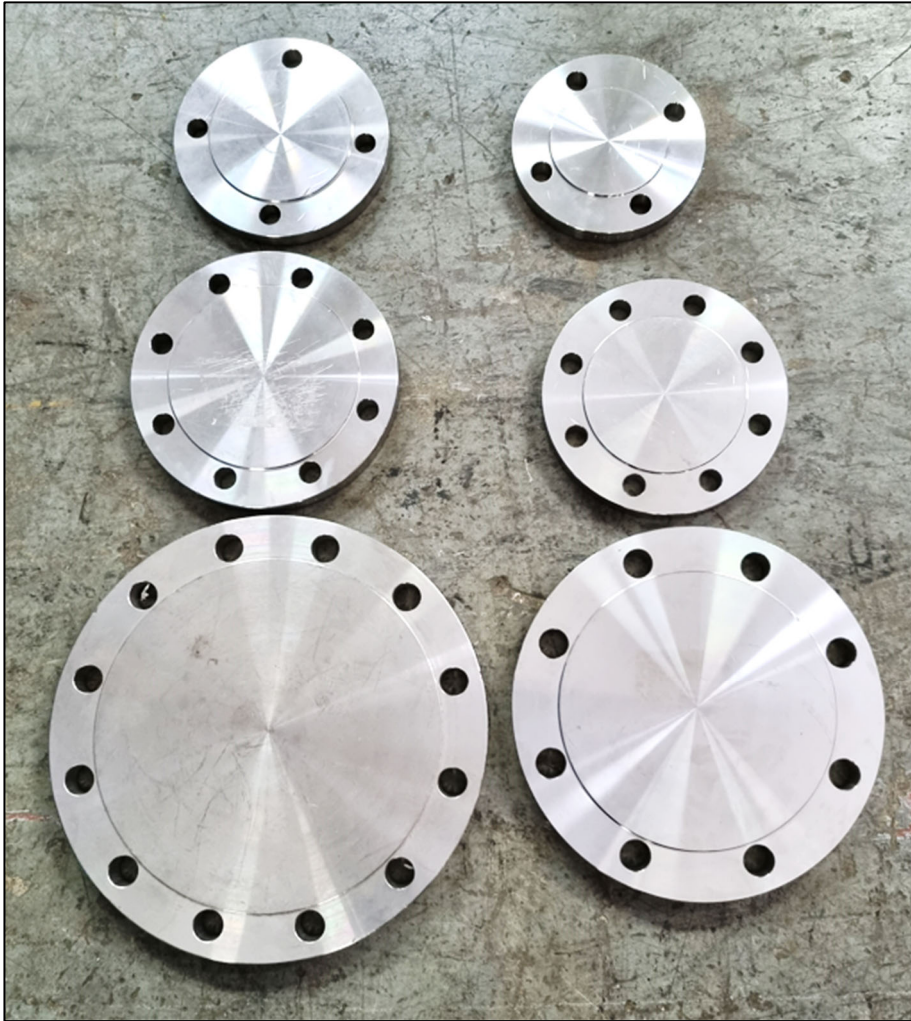

Photo 1 - Submitted samples

Terms and conditions:

1. The result in this report applies to the sample as received from the client at the time of its testing. The result is not intended to be representative of other similar or equivalent sample. This report may not be used to indicate or imply that Singapore Test Lab endorse the test sample mentioned.
2. Singapore Test Lab shall under no circumstances be liable to the client in contract or otherwise for any direct or indirect loss or damage suffered by the client howsoever arising or whether connected with the services provided herein.
3. Singapore Test Lab assumes no responsibility for the accuracy of information and/or details of the samples as supplied by the client.
4. This report shall not be reproduced in part or in full and shall not be used in any publicity material without the written permission of Singapore Test Lab.
5. The tests were carried out at Singapore Test Lab unless otherwise stated.